



December 20, 2021

VIA EMAIL

El Paso Clerk and Recorder
1675 West Garden of the Gods
Colorado Springs, CO 80907
specialdistrictnotices@elpasoco.com

El Paso County Assessor
1675 West Garden of the Gods, Suite 2300
Colorado Springs, CO 80907
ASRWEB@elpasoco.com

Re: Peak Metropolitan District No. 1 (LGID #67051)

To Whom It May Concern:

In accordance with Section 32-1-306, C.R.S., attached is a current map of the boundaries of the above-referenced district.

Should you have any questions or comments, please do not hesitate to contact me.

Very truly yours,

McGEADY BECHER P.C.

/s/ Jennifer Pino

Jennifer Pino
Paralegal

cc: Division of Local Government (via E-Filing Portal)



EXHIBIT MAP
PEAK INNOVATION PARK – DISTRICT #1

SCALE 1" = 1000'

POINT OF BEGINNING
NW CORNER COLORADO SPRINGS
AIRPORT FILING ID

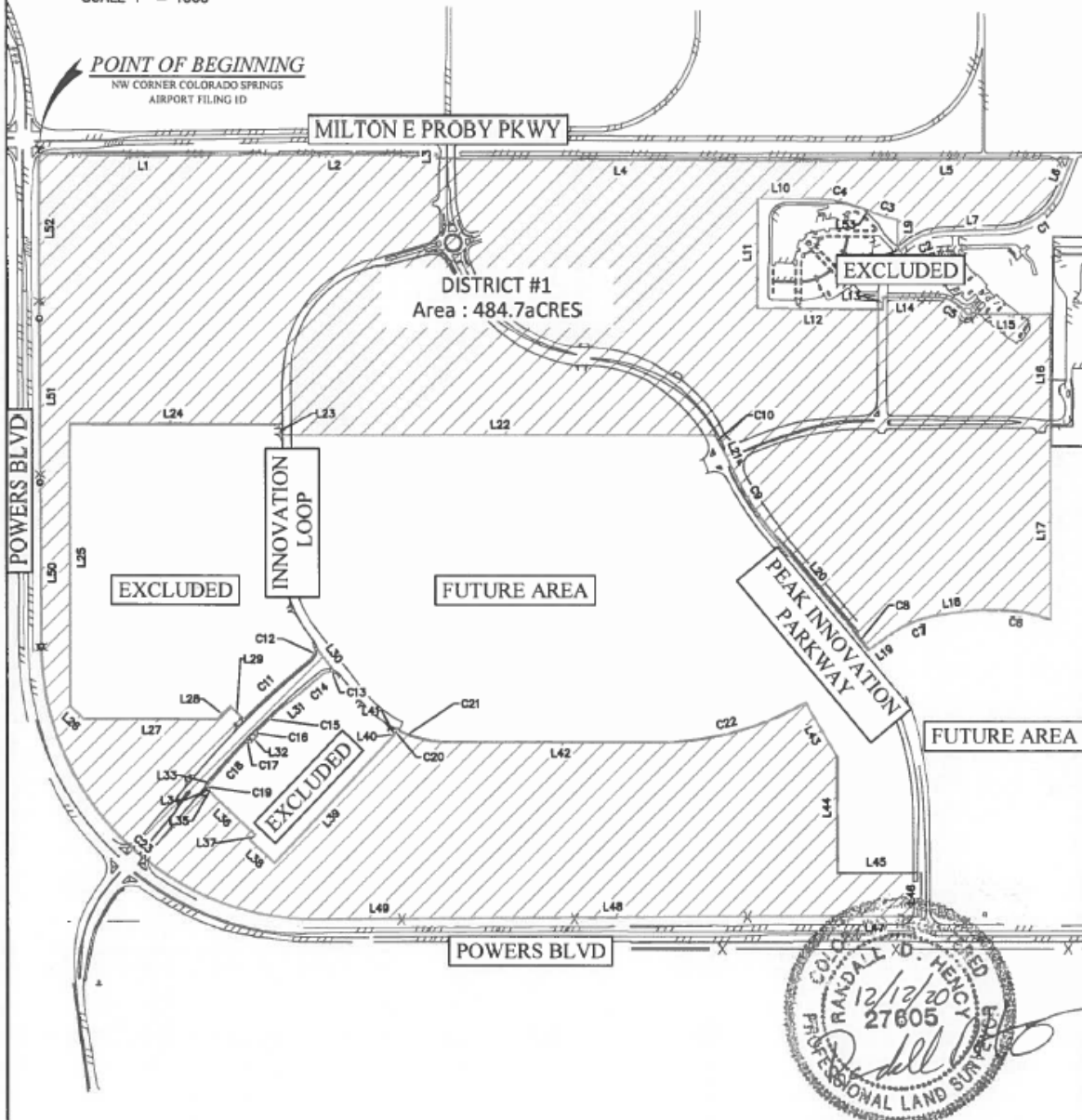

JOB#200710

CSUF 12/12/20

EXHIBIT MAP
PEAK INNOVATION PARK – DISTRICT #1

POLARIS SURVEYING, INC.

1903 Lelary Street, Suite 102
COLORADO SPRINGS, CO 80909
(719)448-0844 FAX (719)448-9225